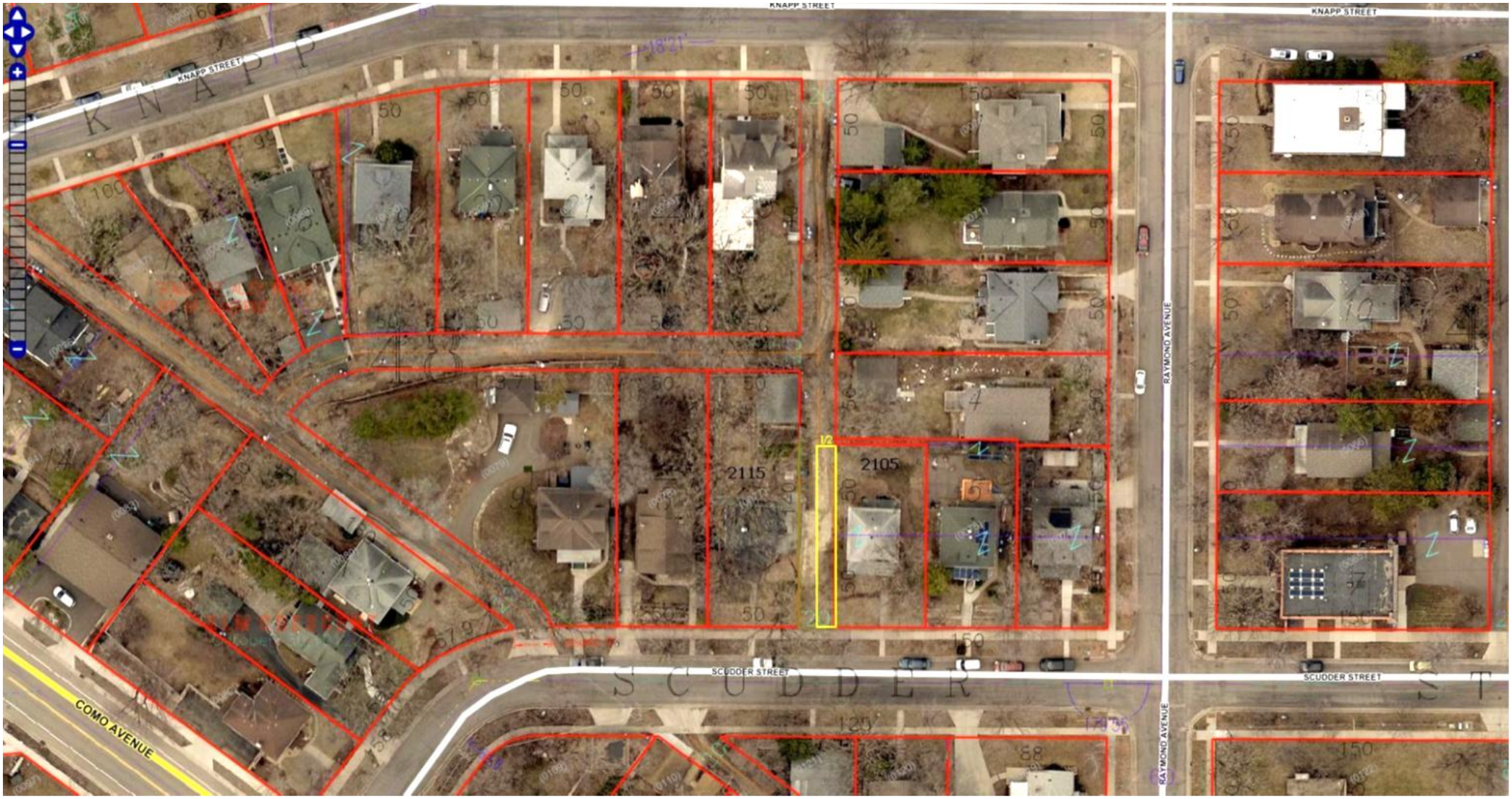Aerial view – East half of alley abutting 2105 Scudder St (informational only)